



Convent of the Holy Infant Jesus
Our Lady Queen of Peace

PERI Upgrading for CHIJ Our Lady Queen of Peace

Start date: 30 May 2016

Content

1. Layout of new block
2. Phasing Plan (Phase 1 to 6)
3. Installation of temporary air conditioners
4. Safety and Security
5. Environmental Considerations

*Layout of the new block at
CHIJ OLQP*

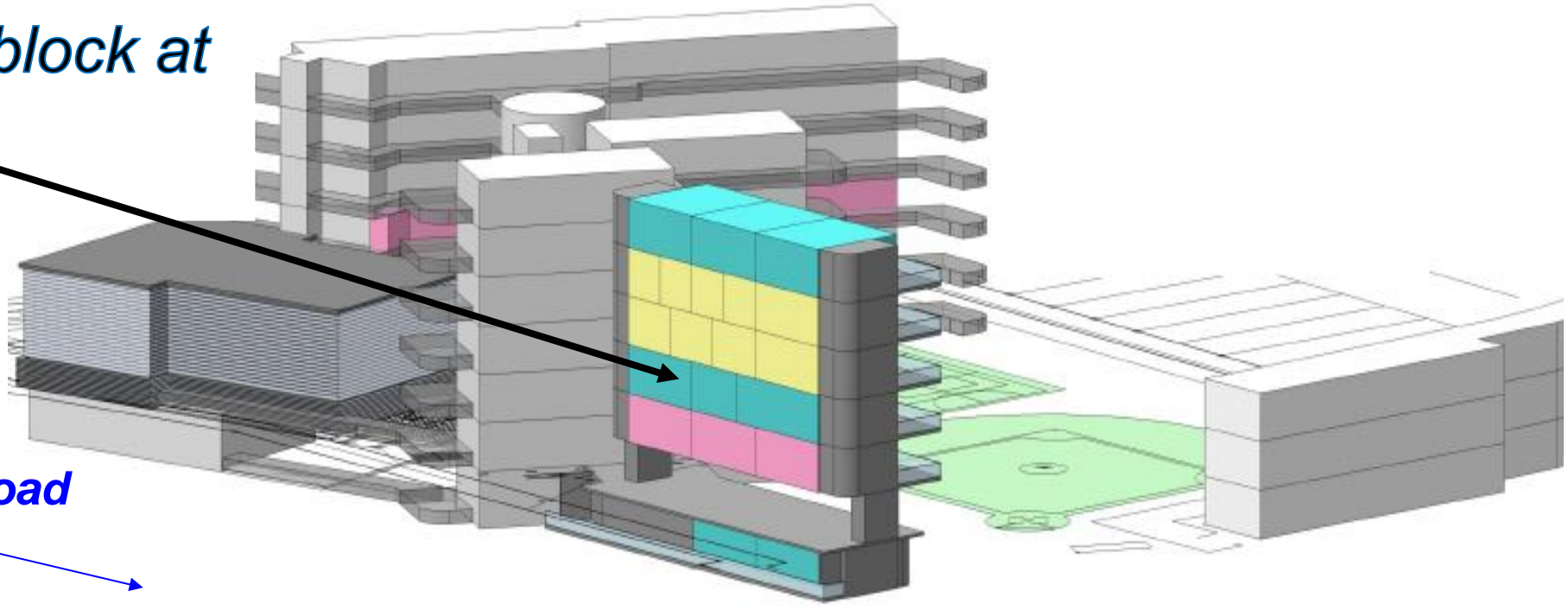

Upper Bukit Timah Road

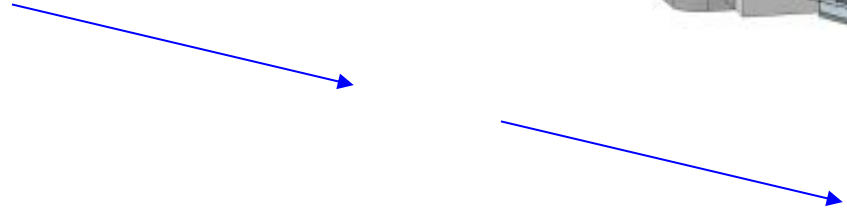

*View of the new block from
Upper Bukit Timah Road*

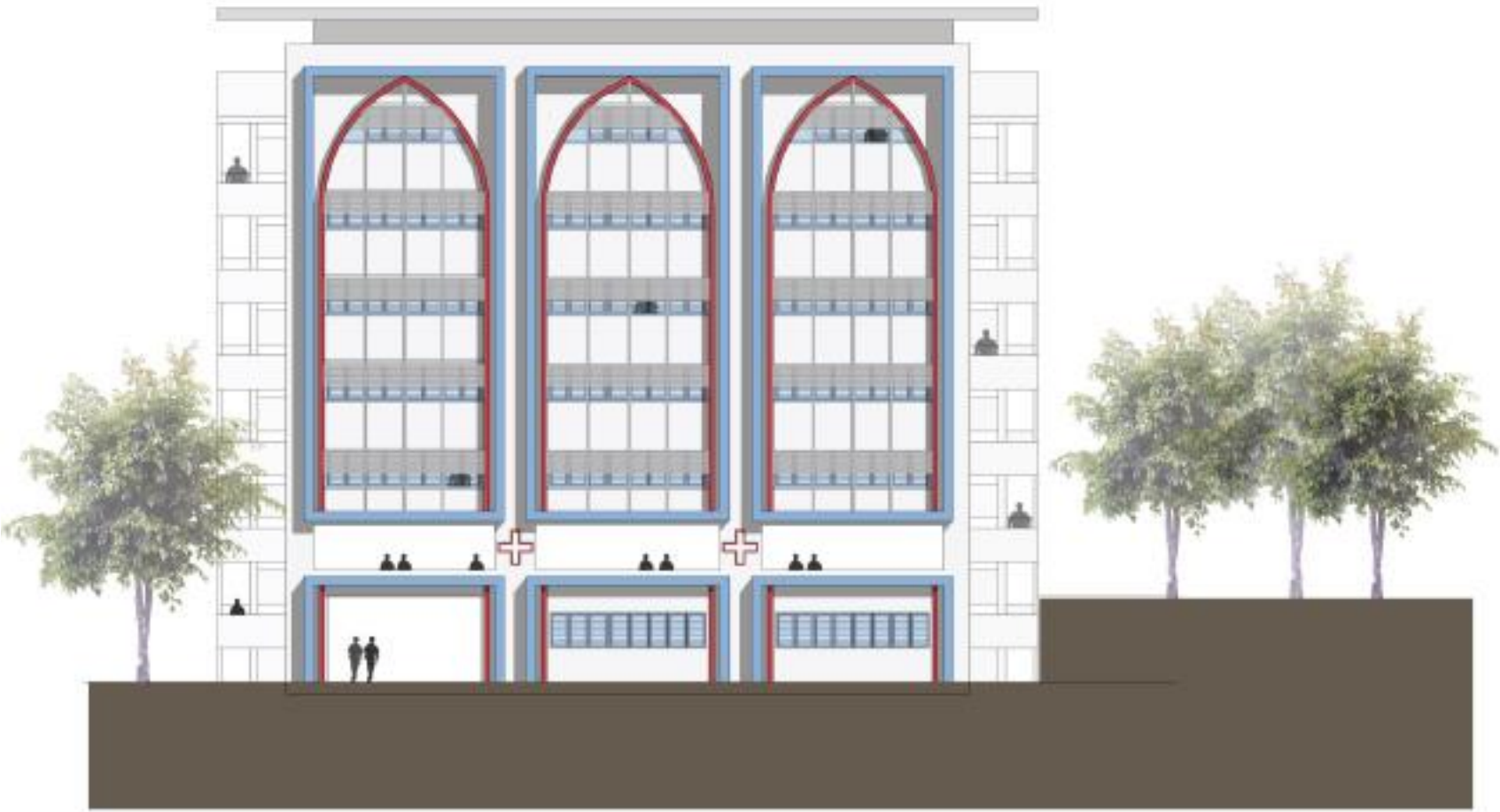



**Convent of the Holy Infant Jesus
Our Lady Queen of Peace**

Phasing Plan

Phasing Plan

PHASE	ITEM
1	NEW 7 STOREY BLOCK, NEW LINKBRIDGE, FIRE ENGINE ACCESSWAY, INCLUDING PARTIAL TOP FOR WORKS LISTED IN THIS PHASE
2	A&A TO EXISTING BLK C; INTERNAL REFURBISHMENT OF CLASSROOMS, LAN ROOM
3	A&A TO EXISTING BLK A; REFURBISHMENT OF ISH; DROP OFF POINT WITH SHELTER, INCLUDING PARTIAL TOP FOR WORKS LISTED IN THIS PHASE
4	A&A TO EXISTING BLK B PART 1; INTERNAL REFURBISHMENT OF CLASSROOMS
5	A&A TO EXISTING BLK B PART 2; GENERAL OFFICE AND HOD AREA; STAFF ROOM, MRL, SERVER ROOM
6	ALL EXTERNAL WORKS; CENTRAL AMPHITHEATER, OEL, OUTDOOR FITNESS PLAYGROUND, JOGGING PATH, CARPARK, SUBSOIL DRAINAGE SYSTEM, COVERED WALKWAY, TOP AND ALL REMAINING WORKS INCLUDING ANY OTHER WORKS DESCRIBED IN THE CONTRACT

Phasing Plan

Phase	Item	Timeline
1	NEW 7 STOREY BLOCK, NEW LINKBRIDGE, FIRE ENGINE ACCESSWAY, INCLUDING PARTIAL T.O.P FOR WORKS LISTED IN THIS PHASE	30 May 2016 – 29 August 2017 15 Months
2	A&A TO EXISTING BLK C; INTERNAL REFUBISHMENT OF CLASSROOMS	21 Nov 2016 – 18 Dec 2016 4 weeks

Phasing Plan

Phase	Item	Timeline
3	A&A TO EXISTING BLK A; REFUBISHMENT OF ISH; DROP OFF POINT WITH SHELTER, INCLUDING PARTIAL T.O.P FOR WORKS LISTED IN THIS PHASE	21 Nov 2016 – 1 Jan 2017 6 weeks
4	A&A TO EXISTING BLK B PART 1; INTERNAL REFUBISHMENT OF CLASSROOMS	29 May 2017 – 25 June 2017 4 weeks

Phasing Plan

Phase	Item	Timeline
5	A&A TO EXISTING BLK B PART 2; GENERAL OFFICE AND HOD AREA; STAFF ROOM, MRL, SERVER ROOM	20 Nov 2017 – 31 Dec 2017 6 weeks
6	ALL EXTERNAL WORKS; CENTRAL AMPHITHEATER, OEL, OUTDOOR FITNESS PLAYGROUND, JOGGING PATH, CARPARK, SUBSOIL DRAINAGE SYSTEM, COVERED WALKWAY, TOP AND ALL REMAINING WORKS INCLUDING ANY OTHER WORKS DESCRIBED IN THE CONTRACT	30 May 2016 – 29 March 2018 22 months



Convent of the Holy Infant Jesus
Our Lady Queen of Peace

Installation of temporary air conditioners

Rationale

The installation of the temporary air-conditioners will be located at the Block nearest to the construction site and also the Level 7 of the Pri 6 classrooms to reduce the noise and minimise dust coming from the construction site.

Installation of temporary air conditioners

Level 1 :MRL, Art Room, Movement Ed Room

Level 2: 1 Love

Level 3: Science Rooms & 1 Joy

Level 4: St Therese Block (1 Charity, 1 Faith, 1 Hope)

Level 5: St Therese Block (3 Joy, 3 Peace, 3 Love)

Level 6: St Therese Block (MTL room, 3 Faith, 3 Hope)

Level 7: All classrooms in St Mary & St Therese Blocks



Convent of the Holy Infant Jesus
Our Lady Queen of Peace



Safety and Security

Safety and Security

1. 24 hours security guards assigned within construction site in addition to school's security guards
2. Traffic controllers to manage traffic
3. Safety supervisor to conduct daily safety patrols
4. Installation of metal hoarding, safety netting, sound curtain and safety signage
5. No workers' living quarters on site
6. Workers are not allowed to loiter around neighboring residential areas
7. All foreign workers have their valid work permits
8. Identification pass
9. Company uniform

Staff Pass with safety vest



	
	Name: <input type="text"/>
	WP/NRIC No: <input type="text"/>
	Trade: Assistant PM
	Pass No: NCB 01
	CHIJ Our Lady Queen of Peace

Worker uniform with ID Pass



Company Logo on the Helmet

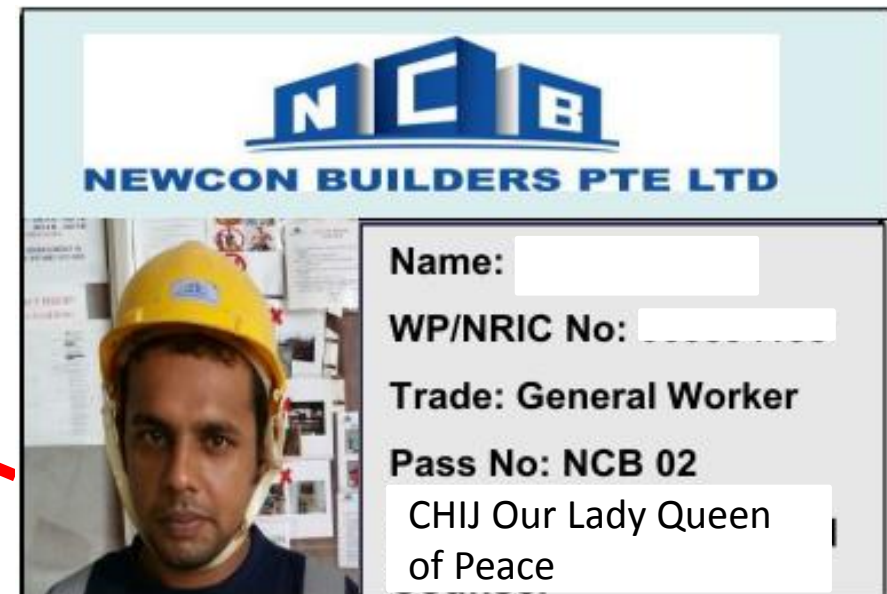



Convent of the Holy Infant Jesus
Our Lady Queen of Peace

Environmental Considerations

Environmental considerations

1. No noisy work on weekdays and Saturdays after 7.00 pm
2. No work on Sundays and Public Holidays
3. No movement of heavy vehicles during peak periods

NOTICE

To All Drivers

No Delivery of Material From:

Monday to Friday

Before 8.30 am

Between 12:00pm- 2:00pm

3.45pm - 4pm

4. Contractor conduct daily housekeeping
5. Regular pest control monitoring
6. No canteen facility and cooking allowed on site
7. Netting and screen walls will help to contain dust and noise

